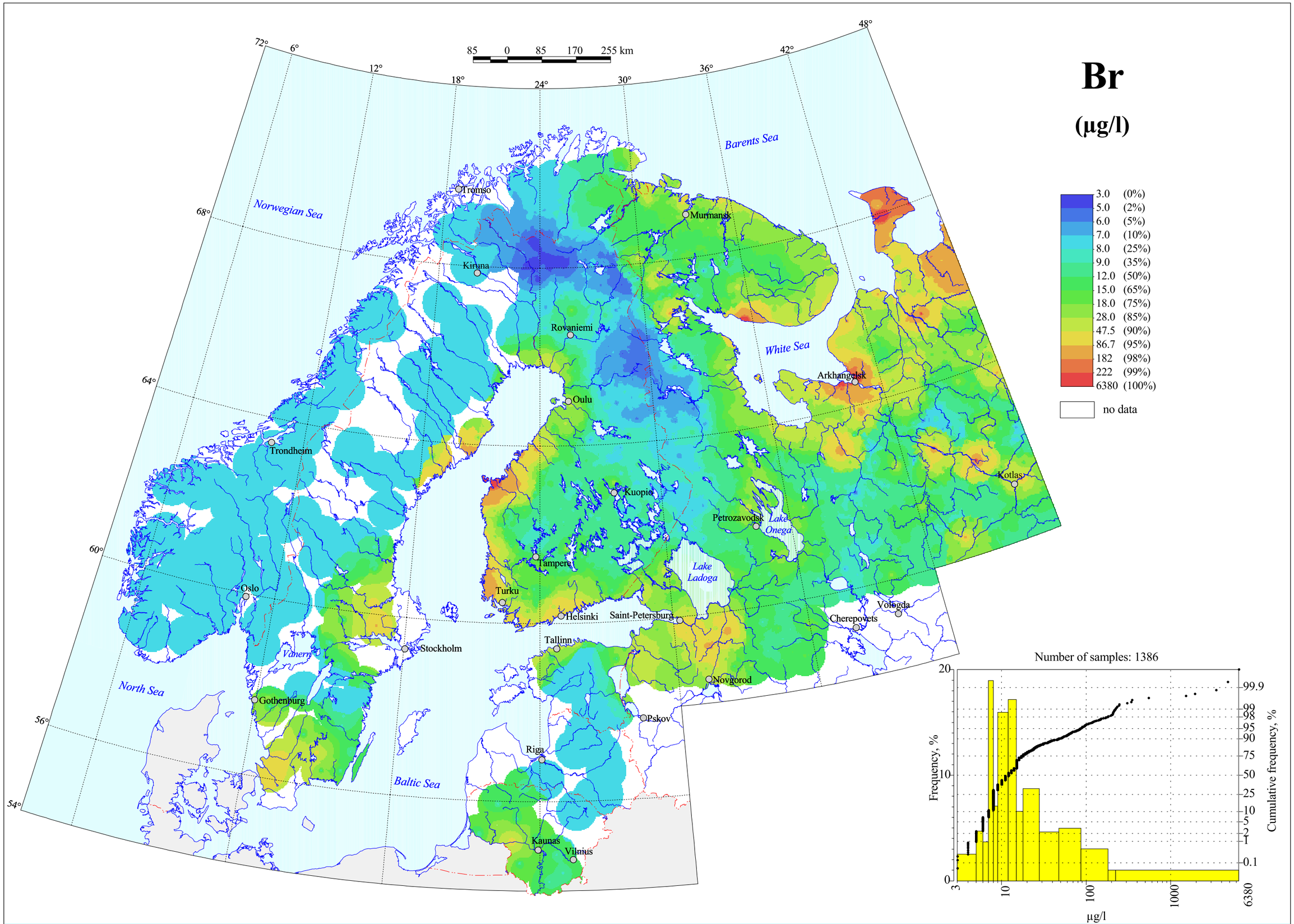

Bromine in Surface Water